

- NOTES:**
- DO NOT SCALE THIS DRAWING.
  - ALL THE DIMENSIONS ARE SHOWN IN METRES.
  - THIS DRAWING SHOULD BE PRINTED IN COLOUR.
  - THIS DRAWING SHALL BE READ IN CONJUNCTION WITH ALL RELEVANT SCHEME DRAWINGS.
  - PROPOSED FOOTWAYS KERB AND ROAD MARKING TO TIE INTO EXISTING.
  - FOR DRAINAGE DETAILS PLEASE REFER TO DRAWING NO. 70099830-WSP-HDG-DR-CD-500-0001 to 0009.
  - FOR LIGHTING DETAILS PLEASE REFER TO DRAWING NO. 70099830-WSP-HLG-SWI-DR-EO-0001 to 0006.
  - FOR PAVEMENT DRAWINGS PLEASE REFER TO 70099830-WSP-HPV-DR-CH-0700-0001 to 0009.
  - FOR UTILITY DRAWINGS PLEASE REFER TO 70099830-WSP-VUT-DR-CH-0001 to 0009.
  - ALL DESIGNS ARE BASED ON ORDNANCE SURVEY AND HAVE BEEN SHOWN INDICATIVE ONLY AND ARE SUBJECT TO FURTHER ITERATION FOLLOWING THE RECEIPT OF THE TOPOGRAPHICAL SURVEY AT THE NEXT DESIGN STAGE.
  - THESE DRAWINGS ARE PRODUCED FOR FEASIBILITY STAGE ONLY AND SHOULD NOT BE USED FOR CONSTRUCTION.

**HEALTH AND SAFETY SYMBOLS LEGEND**

- Indicates a residual risk requiring a compulsory action
- Conveys information about a residual risk
- Indicates a residual risk requiring a specific action to be avoided
- Warns of a residual risk or information that is unusual and cannot be designed out
- Indicates an environmental hazard

**Site Related & Construction Risks**  
Residual risks (Refer to T446 Design risk management schedule for further details)

HS01: Statutory undertaker's apparatus - Potential injury as a result of damage to or contact with buried live services.

**Operational & Maintenance Risks**  
HS02: Working adjacent to live traffic in some locations. Risk of being struck by live traffic on side roads during construction.

**Demolition & Environmental Risks**  
HS03: Demolition of Existing Bus Stop, Risk for Footway and Bustop users

The table above is provided to assist the Principal Contractor to fulfill their obligations under the Construction Design & Management Regulations, 2015. It does not include residual risks that a competent Contractor will be aware of nor does it absolve the Principal Contractor of his legal responsibilities. For further hazard and risk information, refer to Design Risk Management Schedule (T446).

**SAFETY HEALTH AND ENVIRONMENTAL INFORMATION BOX**

- KEY:**
- HIGHWAY BOUNDARY
  - K1 HALF BATTERED KERB
  - K3 BUS ACCESS KERB
  - K3 EDGING KERB
  - EXISTING ROAD MARKING
  - PROPOSED ROAD MARKING
  - BUS STOP MARKING
  - PROPOSED SIGN
  - NEW CARRIAGEWAY CONSTRUCTION
  - PROPOSED BUS SHELTER
  - ASPHALT INLAY
  - PROPOSED FOOTWAY
  - EXISTING SECTION OF FOOTWAY TO BE RESURFACED
  - EXISTING FOOTWAY / SHARED PATH
  - EXISTING VERGE
  - EXISTING TREES SHOWN INDICATIVELY
  - PROPOSED PASSIVELY SAFE COLUMN
  - INDICATIVE DUCT ROUTE
  - EXISTING FEEDER PILLAR TO REMAIN
  - EXISTING ROAD LIGHTING CABLE TO REMAIN
  - EXISTING ROAD LIGHTING COLUMN TO REMAIN
  - EXISTING PRIVATE COLUMN TO REMAIN
  - PROPOSED GULLIES

© CROWN COPYRIGHT AND DATABASE RIGHTS 2023 ORDNANCE SURVEY 100030649.

WSP Project Number: 70099830

REV	DATE	BY	DESCRIPTION	CHK	APP
P01.2	29/08/23	SS	UPDATED WITH CLIENT COMMENT	MI	TT
P01.1	20/07/23	SS	FIRST ISSUE	TT	JH

Mountbatten House, Basing View, Basingstoke, RG21 4HU, UK  
T+ 44 (0) 1256 318 800, F+ 44 (0) 1256 318 700  
wsp.com

Client

Project Title  
Operation of Scheduled Bus and Coach Services on the A27 Corridor

Drawing Title  
Bus Stop Upgrade Proposed Layout  
Location-1 A27 Falmer Station stop, Westbound (SHEET 01 OF 09)

Scale @ A1	Date	Drawn	Check	Approved	Authorised
1:250	29/08/23	SS	MI	TT	

Suitability	Status	For Information	Stage
S2			-

Drawing Number	Revision
70099830-WSP-HGN-DR-CH-0001	P01.2

© WSP UK Ltd

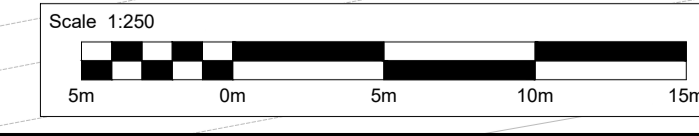

Confidential

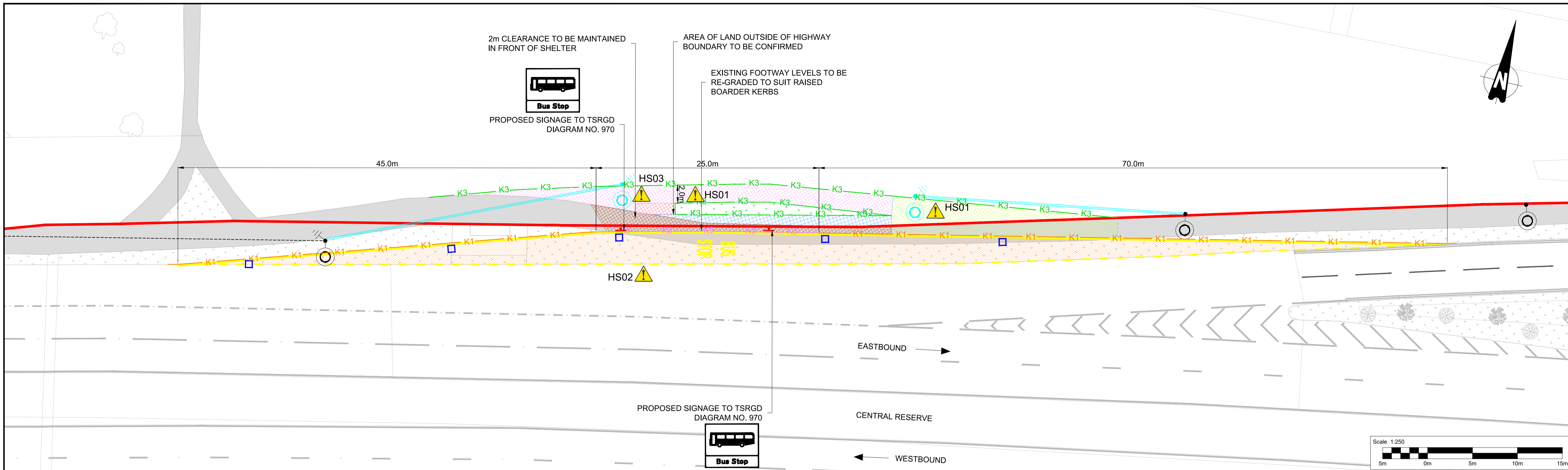

- NOTES:**
- DO NOT SCALE THIS DRAWING.
  - ALL THE DIMENSIONS ARE SHOWN IN METRES.
  - THIS DRAWING SHOULD BE PRINTED IN COLOUR.
  - THIS DRAWING SHALL BE READ IN CONJUNCTION WITH ALL RELEVANT SCHEME DRAWINGS.
  - PROPOSED FOOTWAYS KERB AND ROAD MARKING TO TIE INTO EXISTING.
  - FOR DRAINAGE DETAILS PLEASE REFER TO DRAWING NO. 70099830-WSP-HDG-DR-CD-500-0001 TO 0009.
  - FOR LIGHTING DETAILS PLEASE REFER TO DRAWING NO. 70099830-WSP-HLG-SWI-DR-EO-0001 TO 0006.
  - FOR PAVEMENT DRAWINGS PLEASE REFER TO 70099830-WSP-HPV-DR-CH-0700-0001 TO 0009.
  - FOR UTILITY DRAWINGS PLEASE REFER TO 70099830-WSP-VUT-DR-CH-0001 TO 0009.
  - ALL DESIGNS ARE BASED ON ORDNANCE SURVEY AND HAVE BEEN SHOWN INDICATIVE ONLY AND ARE SUBJECT TO FURTHER ITERATION FOLLOWING THE RECEIPT OF THE TOPOGRAPHICAL SURVEY AT THE NEXT DESIGN STAGE.
  - THESE DRAWINGS ARE PRODUCED FOR FEASIBILITY STAGE ONLY AND SHOULD NOT BE USED FOR CONSTRUCTION.

- KEY:**
- HIGHWAY BOUNDARY
  - HALF BATTERED KERB (K1)
  - BUS ACCESS KERB (K3)
  - EDGING KERB (K3)
  - DROPPED KERB
  - EXISTING ROAD MARKING
  - PROPOSED ROAD MARKING
  - BUS STOP MARKING
  - PROPOSED DOUBLE YELLOW ROAD MARKINGS
  - PROPOSED SIGN
  - PROPOSED RED TACTILE PAVING SLABS
  - NEW CARRIAGEWAY CONSTRUCTION
  - PROPOSED BUS SHELTER
  - PROPOSED FOOTWAY
  - EXISTING SECTION OF FOOTWAY TO BE RESURFACED
  - PROPOSED CYCLEWAY
  - PROPOSED SHARED PATH
  - PROPOSED ISLAND
  - PROPOSED VERGE
  - EXISTING FOOTWAY / SHARED PATH
  - EXISTING VERGE
  - EXISTING TREES SHOWN INDICATIVELY
  - PRIMARY TRAFFIC SIGNAL HEAD
  - SECONDARY TRAFFIC SIGNAL HEAD
  - DOUBLE PRIMARY TRAFFIC SIGNAL HEAD
  - NEARSIDE TOUCAN DISPLAY WITH COMBINED PUSH BUTTON UNIT
  - PUSH BUTTON UNIT
  - TACTILE CONE
  - PROPOSED PASSIVELY SAFE COLUMN
  - INDICATIVE DUCT ROUTE
  - PROPOSED EARTH ELECTRODE
  - EXISTING EARTH ELECTRODE TO REMAIN
  - EXISTING ROAD LIGHTING CABLE TO REMAIN
  - EXISTING ROAD LIGHTING COLUMN TO REMAIN
  - PROPOSED GULLIES
  - EXISTING SIGN RELOCATED
  - EXISTING LIGHTING COLUMN RELOCATED

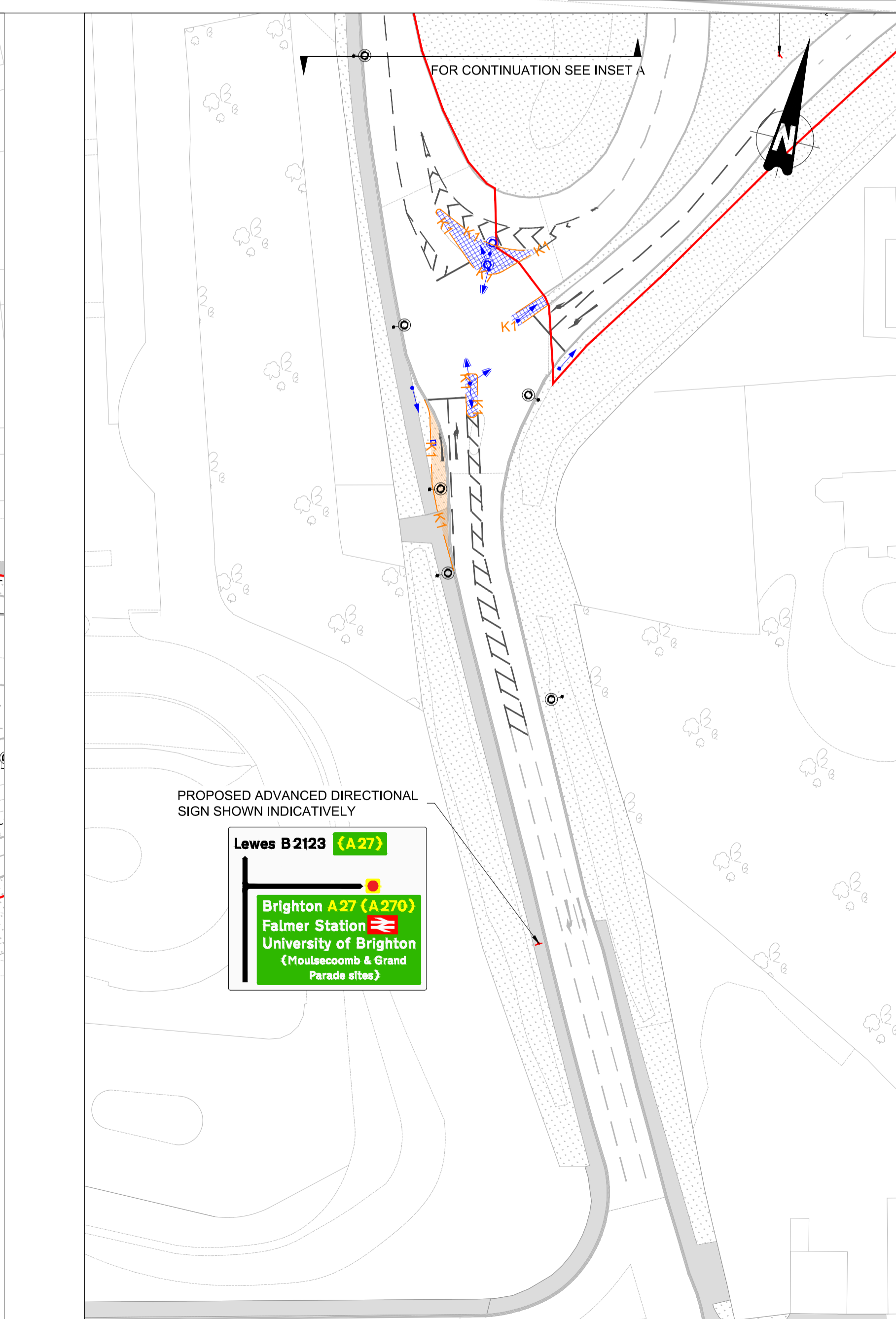
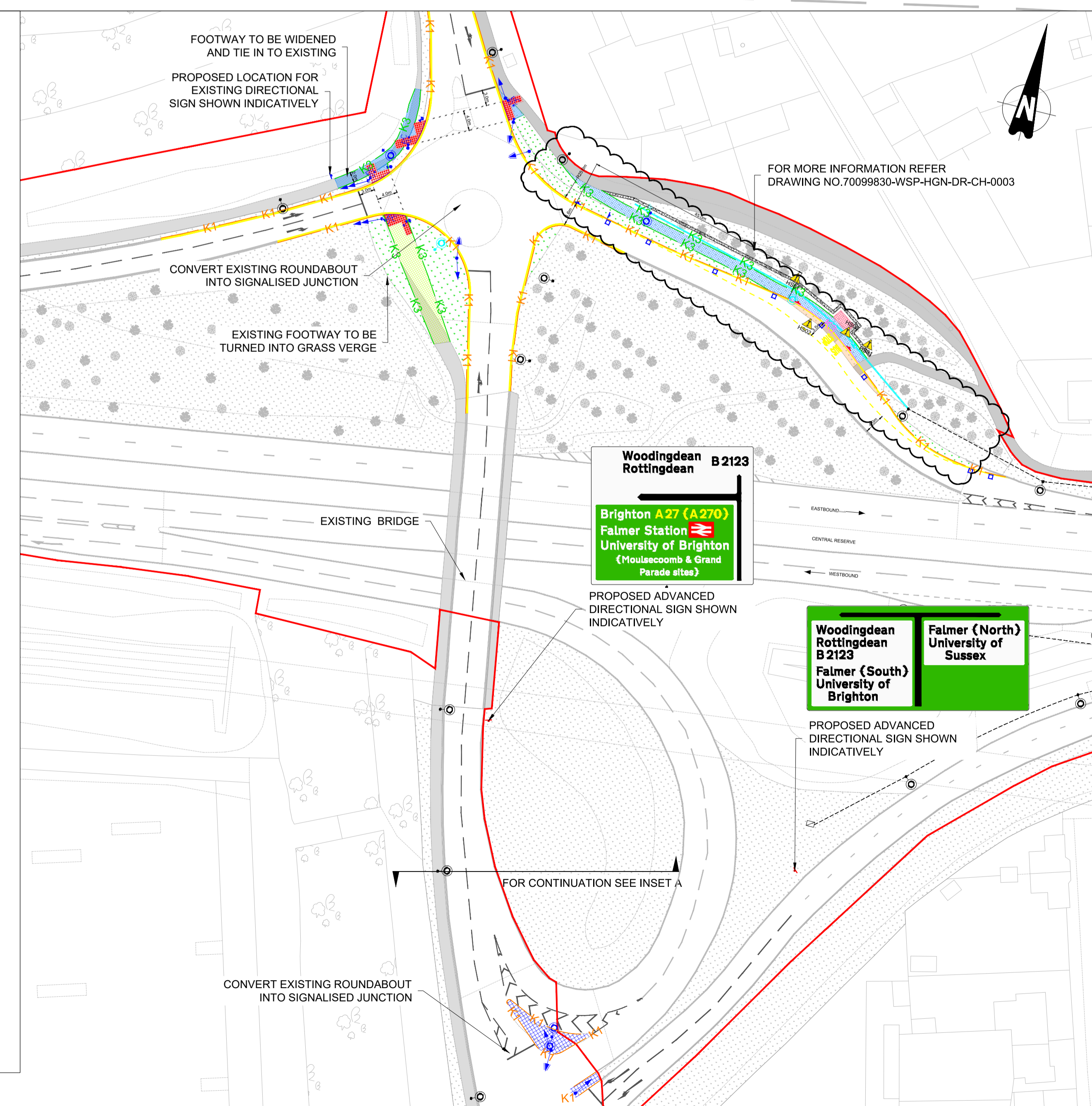

- HEALTH AND SAFETY SYMBOLS LEGEND**
- Indicates a residual risk requiring a compulsory action
  - Conveys information about a residual risk
  - Indicates a residual risk requiring a specific action to be avoided
  - Warns of a residual risk or information that is unusual and cannot be designed out
  - Indicates an environmental hazard
- Site Related & Construction Risks**  
Residual risks (Refer to T446 Design risk management schedule for further details)  
HS01: Statutory undertaker's apparatus - Potential injury as a result of damage to or contact with buried live services.
- Operational & Maintenance Risks**  
HS02: Working adjacent to live traffic in some locations. Risk of being struck by live traffic on side roads during construction.
- Demolition & Environmental Risks**  
HS03: Demolition of Existing Bus Stop, Risk for Footway and Bustop users
- The table above is provided to assist the Principal Contractor to fulfill their obligations under the Construction Design & Management Regulations, 2015. It does not include residual risks that a competent Contractor will be aware of nor does it absolve the Principal Contractor of his legal responsibilities. For further hazard and risk information, refer to Design Risk Management Schedule (T446).
- SAFETY HEALTH AND ENVIRONMENTAL INFORMATION BOX**

REV	DATE	BY	DESCRIPTION	CHK	APP
P01.2	25/08/23	SS	UPDATED WITH CLIENT COMMENT	MI	TT
P01.1	20/07/23	SS	FIRST ISSUE	TT	JH

**wsp**

Mountbatten House, Basing View, Basingstoke, RG21 4HU, UK  
T+ 44 (0) 1256 318 800, F+ 44 (0) 1256 318 700  
wsp.com

**national highways**

Client: Operation of Scheduled Bus and Coach Services on the A27 Corridor

Drawing Title: Bus Stop Upgrade Proposed Layout Location-2 A27 Falmer Station stop, Eastbound (SHEET 02 OF 09)

Scale @ A1	Date	Drawn	Check	Approved	Authorised
-	29/08/23	SS	MI	TT	TT

Suitability	Status	For Information	Stage
S2	For Information		-

Drawing Number	Revision
70099830-WSP-HGN-DR-CH-0002	P01.2

© WSP UK Ltd

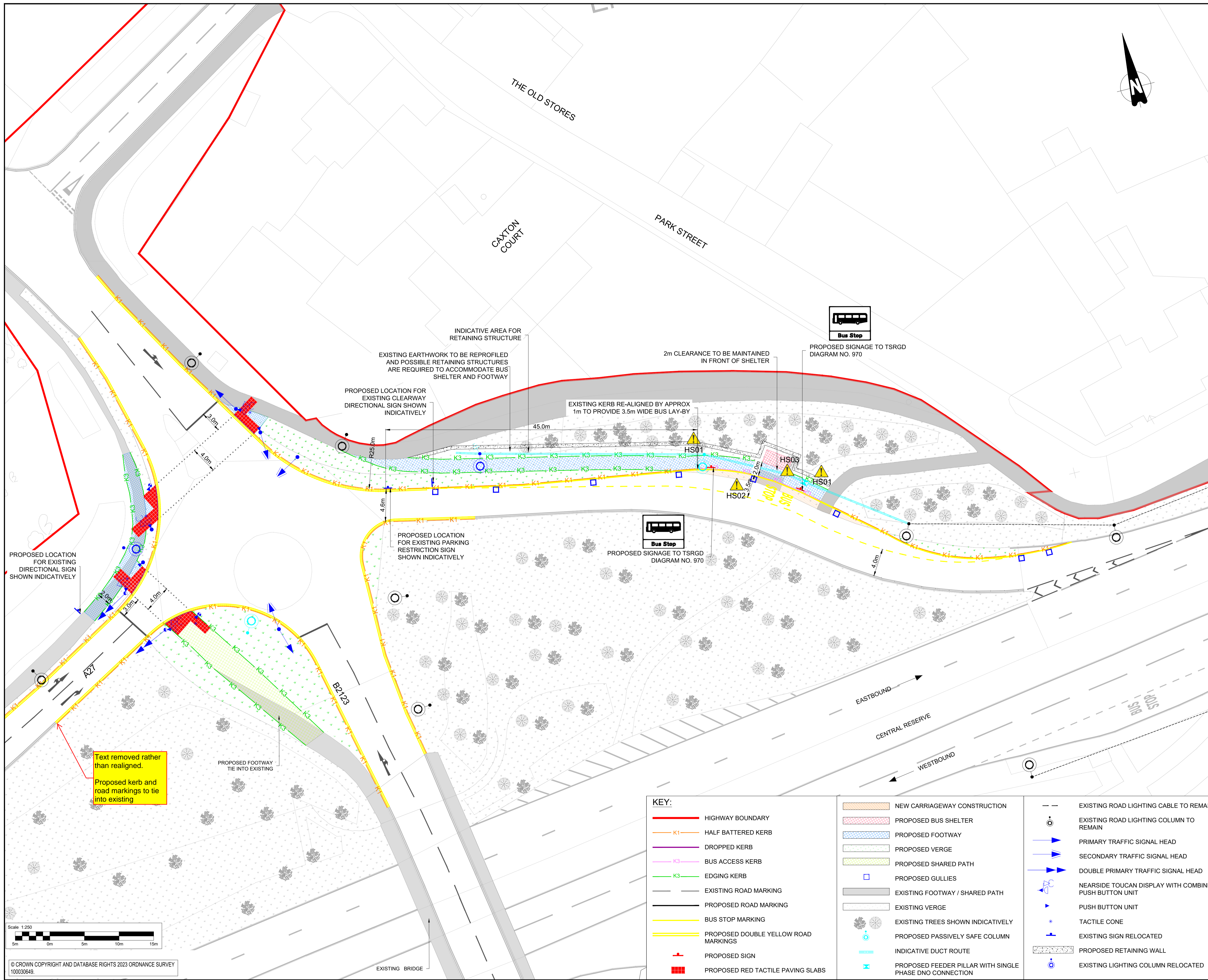

- NOTES:**
- DO NOT SCALE THIS DRAWING.
  - ALL THE DIMENSIONS ARE SHOWN IN METRES.
  - THIS DRAWING SHOULD BE PRINTED IN COLOUR.
  - THIS DRAWING SHALL BE READ IN CONJUNCTION WITH ALL RELEVANT SCHEME DRAWINGS.
  - PROPOSED FOOTWAYS KERB AND ROAD MARKING TO TIE INTO EXISTING.
  - FOR DRAINAGE DETAILS PLEASE REFER TO DRAWING NO. 70099830-WSP-HDG-DR-CD-500-0001 TO 0009.
  - FOR LIGHTING DETAILS PLEASE REFER TO DRAWING NO. 70099830-WSP-HLG-SWI-DR-EO-0001 TO 0006.
  - FOR PAVEMENT DRAWINGS PLEASE REFER TO 70099830-WSP-HPV-DR-CH-0700-0001 TO 0009.
  - FOR UTILITY DRAWINGS PLEASE REFER TO 70099830-WSP-VUT-DR-CH-0001 TO 0009.
  - ALL DESIGNS ARE BASED ON ORDNANCE SURVEY AND HAVE BEEN SHOWN INDICATIVE ONLY AND ARE SUBJECT TO FURTHER ITERATION FOLLOWING THE RECEIPT OF THE TOPOGRAPHICAL SURVEY AT THE NEXT DESIGN STAGE.
  - THESE DRAWINGS ARE PRODUCED FOR FEASIBILITY STAGE ONLY AND SHOULD NOT BE USED FOR CONSTRUCTION.

- HEALTH AND SAFETY SYMBOLS LEGEND**
- Indicates a residual risk requiring a compulsory action
  - Conveys information about a residual risk
  - Indicates a residual risk requiring a specific action to be avoided
  - Warns of a residual risk or information that is unusual and cannot be designed out
  - Indicates an environmental hazard

**Site Related & Construction Risks**  
 Residual risks (Refer to T446 Design risk management schedule for further details)  
 HS01: Statutory undertaker's apparatus - Potential injury as a result of damage to or contact with buried live services.

**Operational & Maintenance Risks**  
 HS02: Working adjacent to live traffic in some locations. Risk of being struck by live traffic on side roads during construction.

**Demolition & Environmental Risks**  
 HS03: Demolition of Existing Bus Stop, Risk for Footway and Bustop users

The table above is provided to assist the Principal Contractor to fulfill their obligations under the Construction Design & Management Regulations, 2015. It does not include residual risks that a competent Contractor will be aware of nor does it absolve the Principal Contractor of his legal responsibilities. For further hazard and risk information, refer to Design Risk Management Schedule (T446).

**SAFETY HEALTH AND ENVIRONMENTAL INFORMATION BOX**

P01.2	29/08/23	SS	UPDATED WITH CLIENT COMMENT	MI	TT
P01.1	20/07/23	SS	FIRST ISSUE	TT	JH
REV	DATE	BY	DESCRIPTION	CHK	APP

**wsp**

Mountbatten House, Basing View, Basingstoke, RG21 4HJ, UK  
 T+ 44 (0) 1256 318 800, F+ 44 (0) 1256 318 700  
 wsp.com

**national highways**

Client: Operation of Scheduled Bus and Coach Services on the A27 Corridor

Project Title: Bus Stop Upgrade Proposed Layout Location-3 A27 Falmer Village stop, Eastbound (SHEET 03 OF 09)

Scale @ A1	Date	Drawn	Check	Approved	Authorised
1:250	29/08/23	SS	MI	TT	
Suitability	Status	For Information			Stage
S2					-
Drawing Number	70099830-WSP-HGN-DR-CH-0003				Revision
					P01.2

© WSP UK Ltd

- KEY:**
- HIGHWAY BOUNDARY
  - HALF BATTERED KERB
  - DROPPED KERB
  - BUS ACCESS KERB
  - EDGING KERB
  - EXISTING ROAD MARKING
  - PROPOSED ROAD MARKING
  - BUS STOP MARKING
  - PROPOSED DOUBLE YELLOW ROAD MARKINGS
  - PROPOSED SIGN
  - PROPOSED RED TACTILE PAVING SLABS
  - NEW CARRIAGEWAY CONSTRUCTION
  - PROPOSED BUS SHELTER
  - PROPOSED FOOTWAY
  - PROPOSED VERGE
  - PROPOSED SHARED PATH
  - PROPOSED GULLIES
  - EXISTING FOOTWAY / SHARED PATH
  - EXISTING VERGE
  - EXISTING TREES SHOWN INDICATIVELY
  - PROPOSED PASSIVELY SAFE COLUMN
  - INDICATIVE DUCT ROUTE
  - PROPOSED FEEDER PILLAR WITH SINGLE PHASE DNO CONNECTION
  - EXISTING ROAD LIGHTING CABLE TO REMAIN
  - EXISTING ROAD LIGHTING COLUMN TO REMAIN
  - PRIMARY TRAFFIC SIGNAL HEAD
  - SECONDARY TRAFFIC SIGNAL HEAD
  - DOUBLE PRIMARY TRAFFIC SIGNAL HEAD
  - NEARSIDE TOUCAN DISPLAY WITH COMBINED PUSH BUTTON UNIT
  - PUSH BUTTON UNIT
  - TACTILE CONE
  - EXISTING SIGN RELOCATED
  - PROPOSED RETAINING WALL
  - EXISTING LIGHTING COLUMN RELOCATED

Scale 1:250

© CROWN COPYRIGHT AND DATABASE RIGHTS 2023 ORDNANCE SURVEY 100030649.

WSP Project Number: 70099830

Confidential

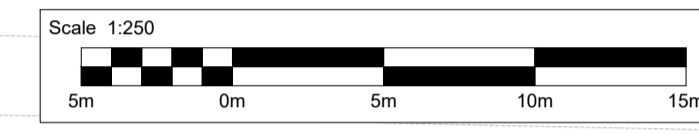
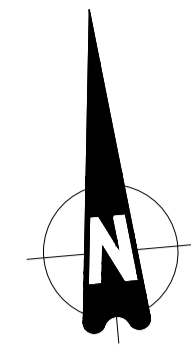
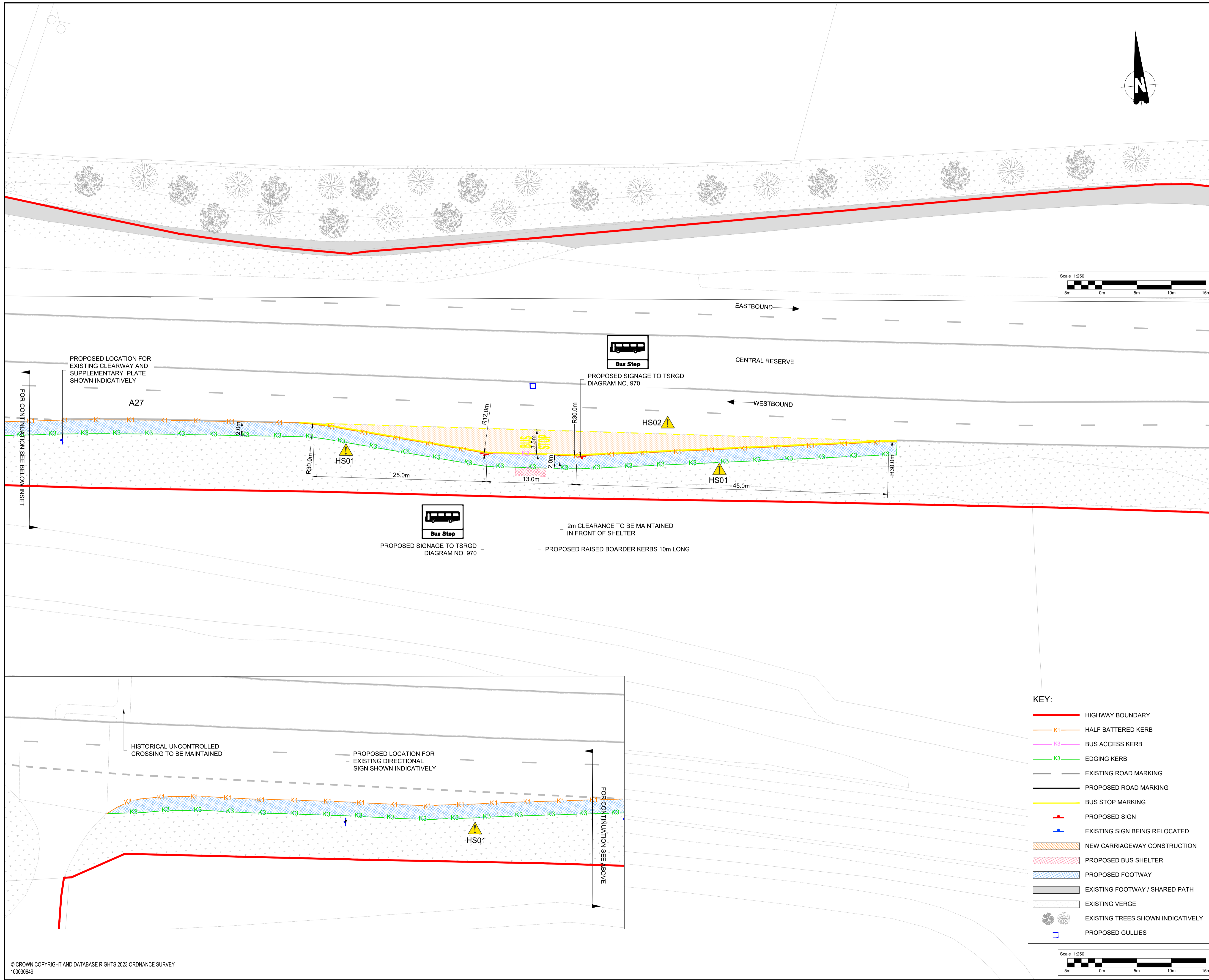

- NOTES:**
- DO NOT SCALE THIS DRAWING.
  - ALL THE DIMENSIONS ARE SHOWN IN METRES.
  - THIS DRAWING SHOULD BE PRINTED IN COLOUR.
  - THIS DRAWING SHALL BE READ IN CONJUNCTION WITH ALL RELEVANT SCHEME DRAWINGS.
  - PROPOSED FOOTWAYS KERB AND ROAD MARKING TO TIE INTO EXISTING.
  - FOR DRAINAGE DETAILS PLEASE REFER TO DRAWING NO. 70099830-WSP-HDG-DR-CD-500-0001 to 0009.
  - FOR LIGHTING DETAILS PLEASE REFER TO DRAWING NO. 70099830-WSP-HLG-SWI-DR-EO-0001 to 0006.
  - FOR PAVEMENT DRAWINGS PLEASE REFER TO 70099830-WSP-HPV-DR-CH-0700-0001 to 0009.
  - FOR UTILITY DRAWINGS PLEASE REFER TO 70099830-WSP-VUT-DR-CH-0001 to 0009.
  - ALL DESIGNS ARE BASED ON ORDNANCE SURVEY AND HAVE BEEN SHOWN INDICATIVE ONLY AND ARE SUBJECT TO FURTHER ITERATION FOLLOWING THE RECEIPT OF THE TOPOGRAPHICAL SURVEY AT THE NEXT DESIGN STAGE.
  - THESE DRAWINGS ARE PRODUCED FOR FEASIBILITY STAGE ONLY AND SHOULD NOT BE USED FOR CONSTRUCTION.

**HEALTH AND SAFETY SYMBOLS LEGEND**

- Indicates a residual risk requiring a compulsory action
- Conveys information about a residual risk
- Indicates a residual risk requiring a specific action to be avoided
- Warns of a residual risk or information that is unusual and cannot be designed out
- Indicates an environmental hazard

**Site Related & Construction Risks**  
Residual risks (Refer to T446 Design risk management schedule for further details)  
HS01: Statutory undertaker's apparatus - Potential injury as a result of damage to or contact with buried live services.

**Operational & Maintenance Risks**  
HS02: Working adjacent to live traffic in some locations. Risk of being struck by live traffic on side roads during construction.

**Demolition & Environmental Risks**

The table above is provided to assist the Principal Contractor to fulfill their obligations under the Construction Design & Management Regulations, 2015. It does not include residual risks that a competent Contractor will be aware of nor does it absolve the Principal Contractor of his legal responsibilities. For further hazard and risk information, refer to Design Risk Management Schedule (T446).

**SAFETY HEALTH AND ENVIRONMENTAL INFORMATION BOX**

REV	DATE	BY	DESCRIPTION	CHK	APP
P01.2	29/08/23	SS	UPDATED WITH CLIENT COMMENT	MI	TT
P01.1	20/07/23	SS	FIRST ISSUE	TT	JH

**KEY:**

- HIGHWAY BOUNDARY
- K1 HALF BATTERED KERB
- K3 BUS ACCESS KERB
- K3 EDGING KERB
- EXISTING ROAD MARKING
- PROPOSED ROAD MARKING
- BUS STOP MARKING
- PROPOSED SIGN
- EXISTING SIGN BEING RELOCATED
- NEW CARRIAGEWAY CONSTRUCTION
- PROPOSED BUS SHELTER
- PROPOSED FOOTWAY
- EXISTING FOOTWAY / SHARED PATH
- EXISTING VERGE
- EXISTING TREES SHOWN INDICATIVELY
- PROPOSED GULLIES

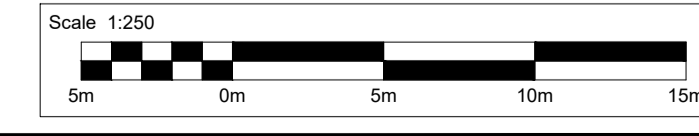

**wsp**

Mountbatten House, Basing View, Basingstoke, RG21 4HJ, UK  
T+ 44 (0) 1256 318 800, F+ 44 (0) 1256 318 700  
wsp.com

**national highways**

Client  
Operation of Scheduled Bus and Coach Services on the A27 Corridor

Project Title  
Bus Stop Upgrade Proposed Layout Location-4 A27 Housdean Farm stop, Westbound (SHEET 04 OF 09)

Scale @ A1	Date	Drawn	Check	Approved	Authorised
1:250	29/08/23	SS	MI	TT	

Suitability	Status	Stage
S2	For Information	-

Drawing Number	Revision
70099830-WSP-HGN-DR-CH-0004	P01.2

© WSP UK Ltd

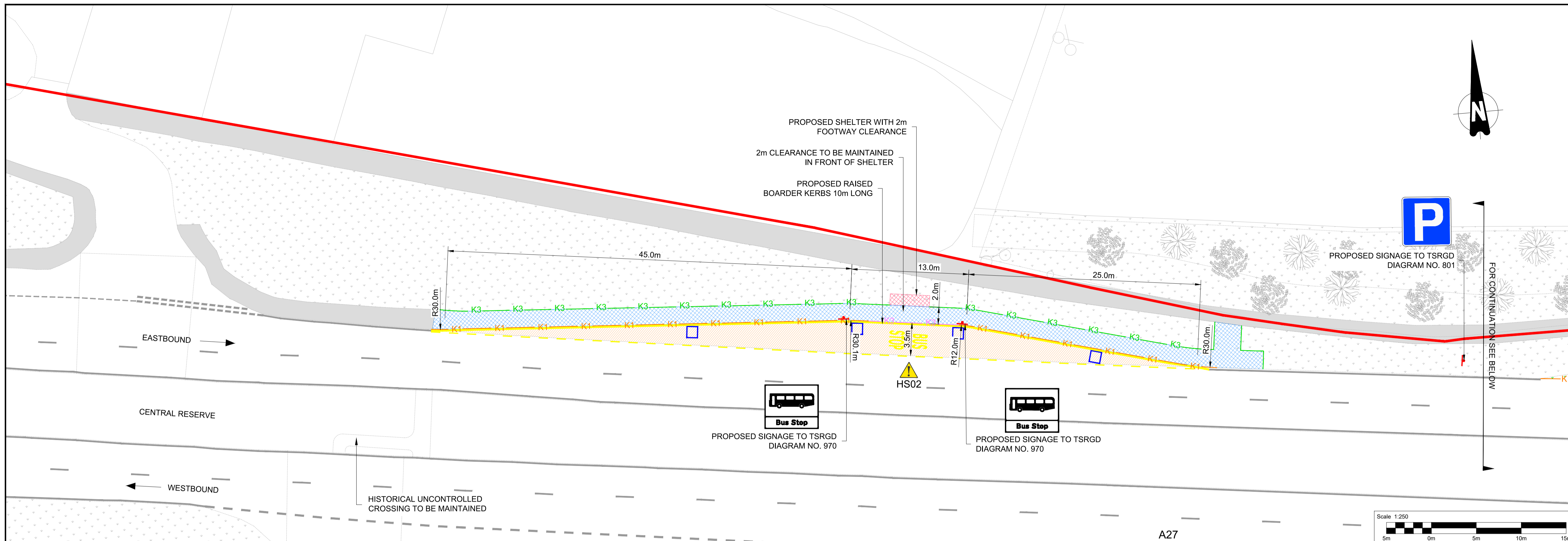

- NOTES:**
- DO NOT SCALE THIS DRAWING.
  - ALL THE DIMENSIONS ARE SHOWN IN METRES.
  - THIS DRAWING SHOULD BE PRINTED IN COLOUR.
  - THIS DRAWING SHALL BE READ IN CONJUNCTION WITH ALL RELEVANT SCHEME DRAWINGS.
  - PROPOSED FOOTWAYS KERB AND ROAD MARKING TO TIE INTO EXISTING.
  - FOR DRAINAGE DETAILS PLEASE REFER TO DRAWING NO. 70099830-WSP-HDG-DR-CD-500-0001 TO 0009.
  - FOR LIGHTING DETAILS PLEASE REFER TO DRAWING NO. 70099830-WSP-HLG-SWI-DR-EO-0001 TO 0006.
  - FOR PAVEMENT DRAWINGS PLEASE REFER TO 70099830-WSP-HPV-DR-CH-0700-0001 TO 0009.
  - FOR UTILITY DRAWINGS PLEASE REFER TO 70099830-WSP-VUT-DR-CH-0001 TO 0009.
  - ALL DESIGNS ARE BASED ON ORDNANCE SURVEY AND HAVE BEEN SHOWN INDICATIVE ONLY AND ARE SUBJECT TO FURTHER ITERATION FOLLOWING THE RECEIPT OF THE TOPOGRAPHICAL SURVEY AT THE NEXT DESIGN STAGE.
  - THESE DRAWINGS ARE PRODUCED FOR FEASIBILITY STAGE ONLY AND SHOULD NOT BE USED FOR CONSTRUCTION.

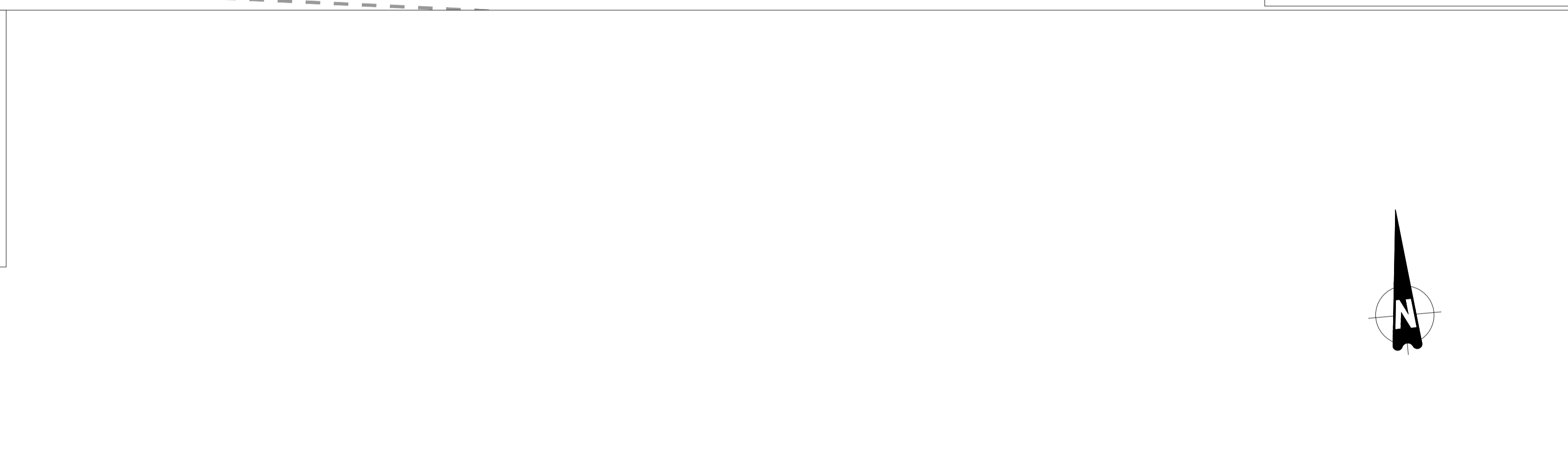
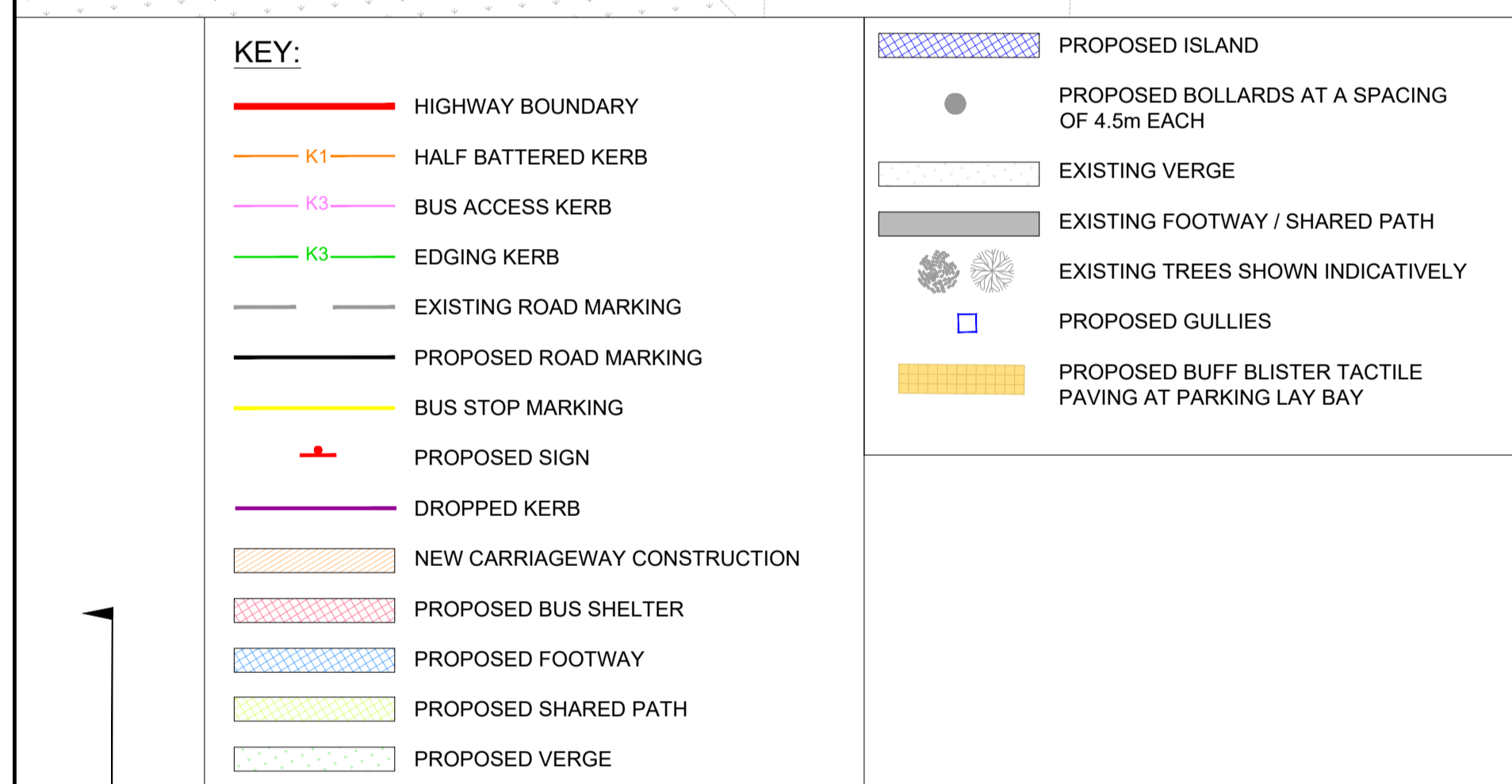

**HEALTH AND SAFETY SYMBOLS LEGEND**

- Indicates a residual risk requiring a compulsory action
- Conveys information about a residual risk
- Indicates a residual risk requiring a specific action to be avoided
- Warns of a residual risk or information that is unusual and cannot be designed out
- Indicates an environmental hazard

**Site Related & Construction Risks**  
Residual risks (Refer to T446 Design risk management schedule for further details)  
HS01: Statutory undertaker's apparatus - Potential injury as a result of damage to or contact with buried live services.

**Operational & Maintenance Risks**  
HS02: Working adjacent to live traffic in some locations. Risk of being struck by live traffic on side roads during construction.

**Demolition & Environmental Risks**

The table above is provided to assist the Principal Contractor to fulfill their obligations under the Construction Design & Management Regulations, 2015. It does not include residual risks that a competent Contractor will be aware of nor does it absolve the Principal Contractor of his legal responsibilities. For further hazard and risk information, refer to Design Risk Management Schedule (T446).

**SAFETY HEALTH AND ENVIRONMENTAL INFORMATION BOX**

REV	DATE	BY	DESCRIPTION	CHK	APP
P01.2	29/08/23	SS	UPDATED WITH CLIENT COMMENT	MI	TT
P01.1	20/07/23	SS	FIRST ISSUE	TT	JH

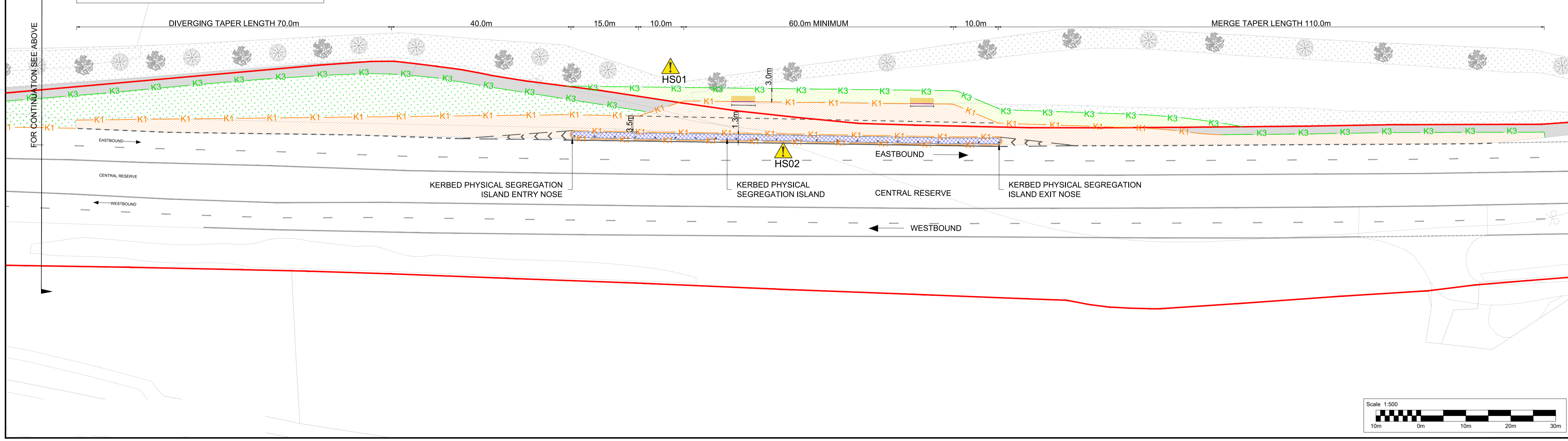

**wsp**

Mountbatten House, Basing View, Basingstoke, RG21 4HJ, UK  
T+ 44 (0) 1256 318 800, F+ 44 (0) 1256 318 700  
wsp.com

**national highways**

Project Title: Operation of Scheduled Bus and Coach Services on the A27 Corridor

Drawing Title: Bus Stop Upgrade Proposed Layout Location-5 A27 Housedean Farm stop, Eastbound (SHEET 05 OF 09)

Scale @ A1 As Shown	Date	Drawn	Check	Approved	Authorised
S2	29/08/23	SS	MI	TT	-

Suitability Status: For Information Stage: -

Drawing Number: 70099830-WSP-HGN-DR-CH-0005 Revision: P01.2

© WSP UK Ltd

Confidential

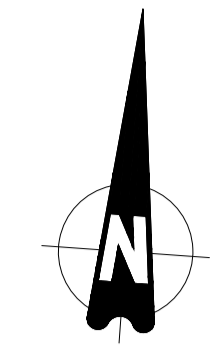

- NOTES:**
- DO NOT SCALE THIS DRAWING.
  - ALL THE DIMENSIONS ARE SHOWN IN METRES.
  - THIS DRAWING SHOULD BE PRINTED IN COLOUR.
  - THIS DRAWING SHALL BE READ IN CONJUNCTION WITH ALL RELEVANT SCHEME DRAWINGS.
  - PROPOSED FOOTWAYS KERB AND ROAD MARKING TO TIE INTO EXISTING.
  - FOR DRAINAGE DETAILS PLEASE REFER TO DRAWING NO. 70099830-WSP-HDG-DR-CD-500-0001 to 0009.
  - FOR LIGHTING DETAILS PLEASE REFER TO DRAWING NO. 70099830-WSP-HLG-SWI-DR-EQ-0001 to 0006.
  - FOR PAVEMENT DRAWINGS PLEASE REFER TO 70099830-WSP-HPV-DR-CH-0700-0001 to 0009.
  - FOR UTILITY DRAWINGS PLEASE REFER TO 70099830-WSP-VUT-DR-CH-0001 to 0009.
  - ALL DESIGNS ARE BASED ON ORDNANCE SURVEY AND HAVE BEEN SHOWN INDICATIVE ONLY AND ARE SUBJECT TO FURTHER ITERATION FOLLOWING THE RECEIPT OF THE TOPOGRAPHICAL SURVEY AT THE NEXT DESIGN STAGE.
  - THESE DRAWINGS ARE PRODUCED FOR FEASIBILITY STAGE ONLY AND SHOULD NOT BE USED FOR CONSTRUCTION.

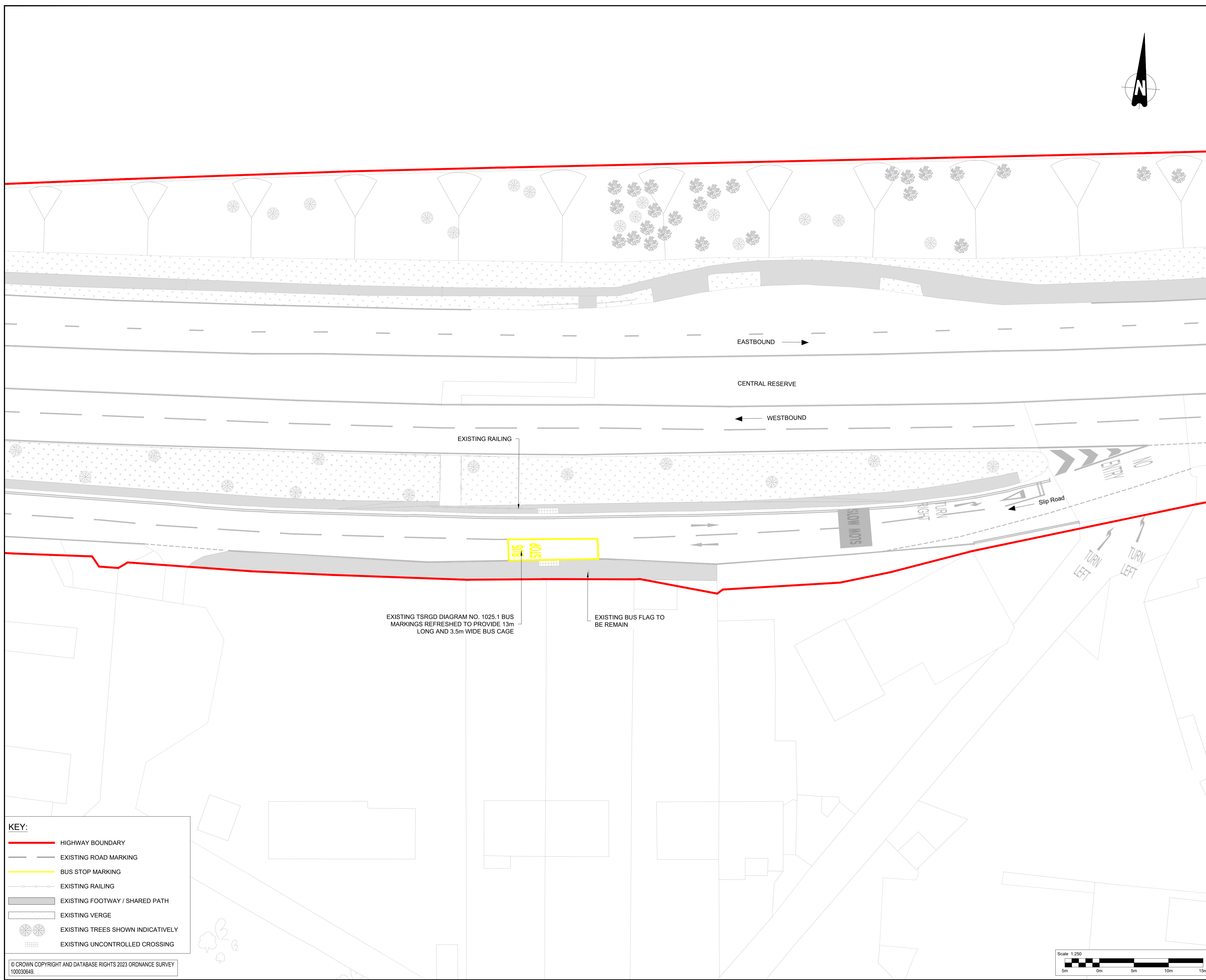

**HEALTH AND SAFETY SYMBOLS LEGEND**

- Indicates a residual risk requiring a compulsory action
- Conveys information about a residual risk
- Indicates a residual risk requiring a specific action to be avoided
- Warns of a residual risk or information that is unusual and cannot be designed out
- Indicates an environmental hazard

**Site Related & Construction Risks**  
Residual risks  
(Refer to T446 Design risk management schedule for further details)

**Operational & Maintenance Risks**

**Demolition & Environmental Risks**

The table above is provided to assist the Principal Contractor to fulfill their obligations under the Construction Design & Management Regulations, 2015. It does not include residual risks that a competent Contractor will be aware of nor does it absolve the Principal Contractor of his legal responsibilities. For further hazard and risk information, refer to Design Risk Management Schedule (T446).

**SAFETY HEALTH AND ENVIRONMENTAL INFORMATION BOX**

REV	DATE	BY	DESCRIPTION	CHK	APP
P01.2	29/08/23	SS	UPDATED WITH CLIENT COMMENT	MI	TT
P01.1	20/07/23	SS	FIRST ISSUE	TT	JH



Mountbatten House, Basing View, Basingstoke, RG21 4HJ, UK  
T+ 44 (0) 1256 318 800, F+ 44 (0) 1256 318 700  
wsp.com



**Client**  
National Highways

**Project Title**  
Operation of Scheduled Bus and Coach Services on the A27 Corridor

**Drawing Title**  
Bus Stop Upgrade Proposed Layout  
Location-6 A27 Newmarket Inn stop, Westbound  
(SHEET 06 OF 09)

Scale @ A1	Date	Drawn	Check	Approved	Authorised
1:250	29/08/23	SS	MI	TT	

Suitability	Status	Stage
S2	For Information	-

Drawing Number	Revision
70099830-WSP-HGN-DR-CH-0006	P01.2

**KEY:**

- HIGHWAY BOUNDARY
- EXISTING ROAD MARKING
- BUS STOP MARKING
- EXISTING RAILING
- EXISTING FOOTWAY / SHARED PATH
- EXISTING VERGE
- EXISTING TREES SHOWN INDICATIVELY
- EXISTING UNCONTROLLED CROSSING

© CROWN COPYRIGHT AND DATABASE RIGHTS 2023 ORDNANCE SURVEY 100030649.



Confidential

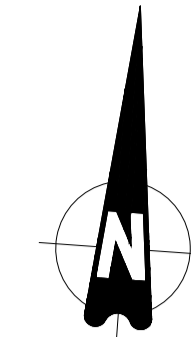

- NOTES:**
- DO NOT SCALE THIS DRAWING.
  - ALL THE DIMENSIONS ARE SHOWN IN METRES.
  - THIS DRAWING SHOULD BE PRINTED IN COLOUR.
  - THIS DRAWING SHALL BE READ IN CONJUNCTION WITH ALL RELEVANT SCHEME DRAWINGS.
  - PROPOSED FOOTWAYS KERB AND ROAD MARKING TO TIE INTO EXISTING.
  - FOR DRAINAGE DETAILS PLEASE REFER TO DRAWING NO. 70099830-WSP-HDG-DR-CD-500-0001 TO 0009.
  - FOR LIGHTING DETAILS PLEASE REFER TO DRAWING NO. 70099830-WSP-HLG-SWI-DR-EO-0001 TO 0006.
  - FOR PAVEMENT DRAWINGS PLEASE REFER TO 70099830-WSP-HPV-DR-CH-0700-0001 TO 0009.
  - FOR UTILITY DRAWINGS PLEASE REFER TO 70099830-WSP-VUT-DR-CH-0001 TO 0009.
  - ALL DESIGNS ARE BASED ON ORDNANCE SURVEY AND HAVE BEEN SHOWN INDICATIVE ONLY AND ARE SUBJECT TO FURTHER ITERATION FOLLOWING THE RECEIPT OF THE TOPOGRAPHICAL SURVEY AT THE NEXT DESIGN STAGE.
  - THESE DRAWINGS ARE PRODUCED FOR FEASIBILITY STAGE ONLY AND SHOULD NOT BE USED FOR CONSTRUCTION.

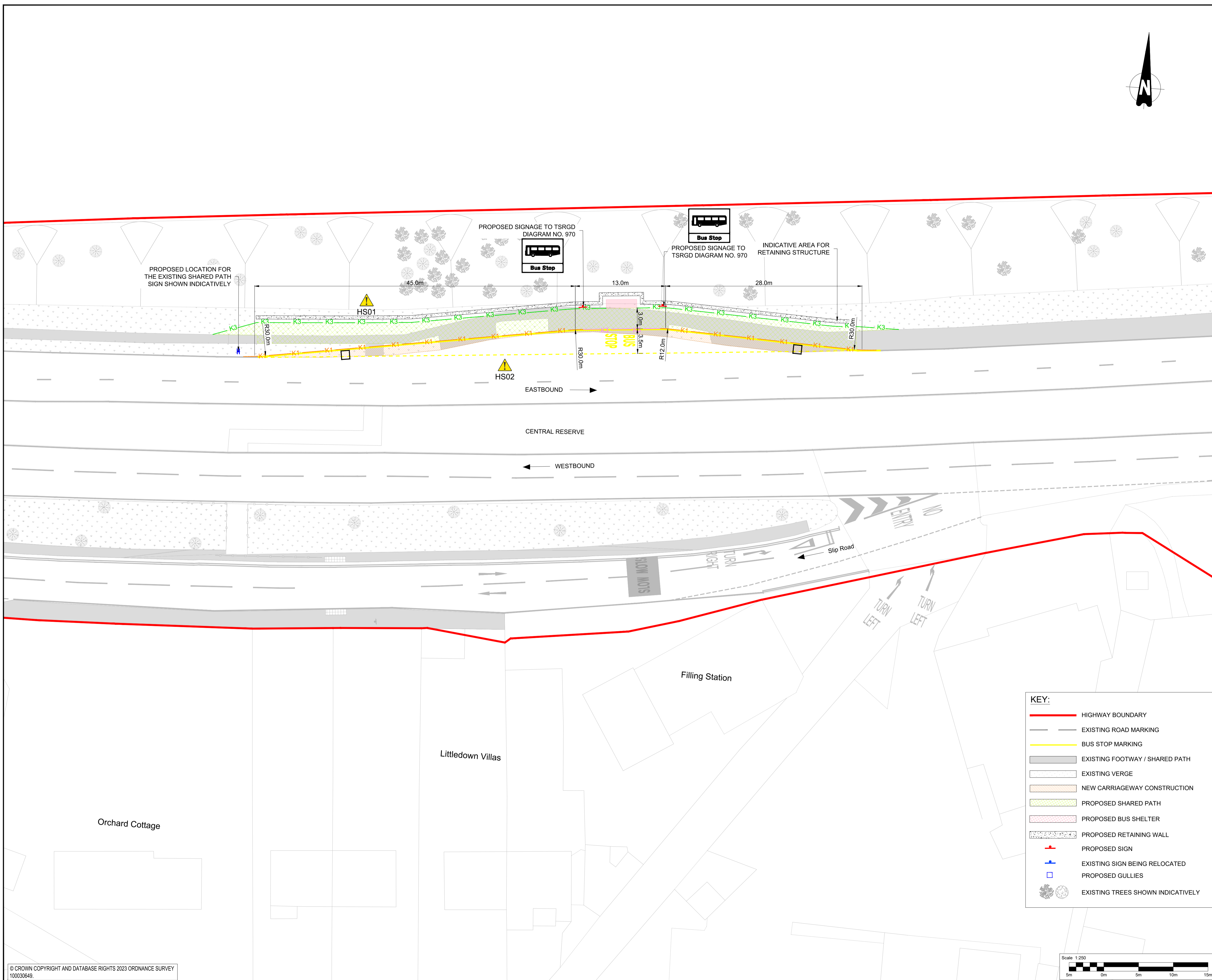

**HEALTH AND SAFETY SYMBOLS LEGEND**

- Indicates a residual risk requiring a compulsory action
- Conveys information about a residual risk
- Indicates a residual risk requiring a specific action to be avoided
- Warns of a residual risk or information that is unusual and cannot be designed out
- Indicates an environmental hazard

**Site Related & Construction Risks**  
Residual risks (Refer to T446 Design risk management schedule for further details)  
HS01: Statutory undertaker's apparatus - Potential injury as a result of damage to or contact with buried live services.

**Operational & Maintenance Risks**  
HS02: Working adjacent to live traffic in some locations. Risk of being struck by live traffic on side roads during construction.

**Demolition & Environmental Risks**

The table above is provided to assist the Principal Contractor to fulfill their obligations under the Construction Design & Management Regulations, 2015. It does not include residual risks that a competent Contractor will be aware of nor does it absolve the Principal Contractor of his legal responsibilities. For further hazard and risk information, refer to Design Risk Management Schedule (T446).

**SAFETY HEALTH AND ENVIRONMENTAL INFORMATION BOX**

REV	DATE	BY	DESCRIPTION	CHK	APP
P01.2	29/08/23	SS	UPDATED WITH CLIENT COMMENT	MI	TT
P01.1	20/07/23	SS	FIRST ISSUE	TT	JH

**KEY:**

- HIGHWAY BOUNDARY
- EXISTING ROAD MARKING
- BUS STOP MARKING
- EXISTING FOOTWAY / SHARED PATH
- EXISTING VERGE
- NEW CARRIAGEWAY CONSTRUCTION
- PROPOSED SHARED PATH
- PROPOSED BUS SHELTER
- PROPOSED RETAINING WALL
- PROPOSED SIGN
- EXISTING SIGN BEING RELOCATED
- PROPOSED GULLIES
- EXISTING TREES SHOWN INDICATIVELY

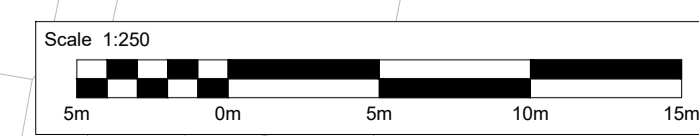

Mountbatten House, Basing View, Basingstoke, RG21 4HJ, UK  
T+ 44 (0) 1256 318 800, F+ 44 (0) 1256 318 700  
wsp.com

Client

Project Title: Operation of Scheduled Bus and Coach Services on the A27 Corridor

Drawing Title: Bus Stop Upgrade Proposed Layout  
Location-7 A27 Newmarket Inn stop, Eastbound (SHEET 07 OF 09)

Scale @ A1	Date	Drawn	Check	Approved	Authorised
1:250	29/08/23	SS	MI	TT	

Suitability	Status	Stage
S2	For Information	-

Drawing Number	Revision
70099830-WSP-HGN-DR-CH-0007	P01.2

© WSP UK Ltd

Confidential

© CROWN COPYRIGHT AND DATABASE RIGHTS 2023 ORDNANCE SURVEY 100030649.

WSP Project Number: 70099830

- KEY:**
- HIGHWAY BOUNDARY
  - K1 HALF BATTERED KERB
  - K3 BUS ACCESS KERB
  - K3 EDGING KERB
  - EXISTING ROAD MARKING
  - - - PROPOSED ROAD MARKING
  - BUS STOP MARKING
  - + PROPOSED SIGN
  - + EXISTING SIGN BEING RELOCATED
  - NEW CARRIAGEWAY CONSTRUCTION
  - PROPOSED BUS SHELTER
  - ASPHALT INLAY
  - PROPOSED FOOTWAY
  - EXISTING SECTION OF FOOTWAY TO BE RESURFACED
  - PROPOSED COLOURED SURFACE TO DETER VEHICLES PARKING WITHIN THE VICINITY OF BUS LAY-BY
  - EXISTING FOOTWAY / SHARED PATH
  - EXISTING VERGE
  - EXISTING TREES SHOWN INDICATIVELY
  - INDICATIVE DUCT ROUTE
  - EXISTING ROAD LIGHTING COLUMN TO REMAIN
  - EXISTING FEEDER PILLAR TO REMAIN
  - EXISTING EARTH ELECTRODE TO REMAIN
  - - - EXISTING ROAD LIGHTING CABLE TO REMAIN

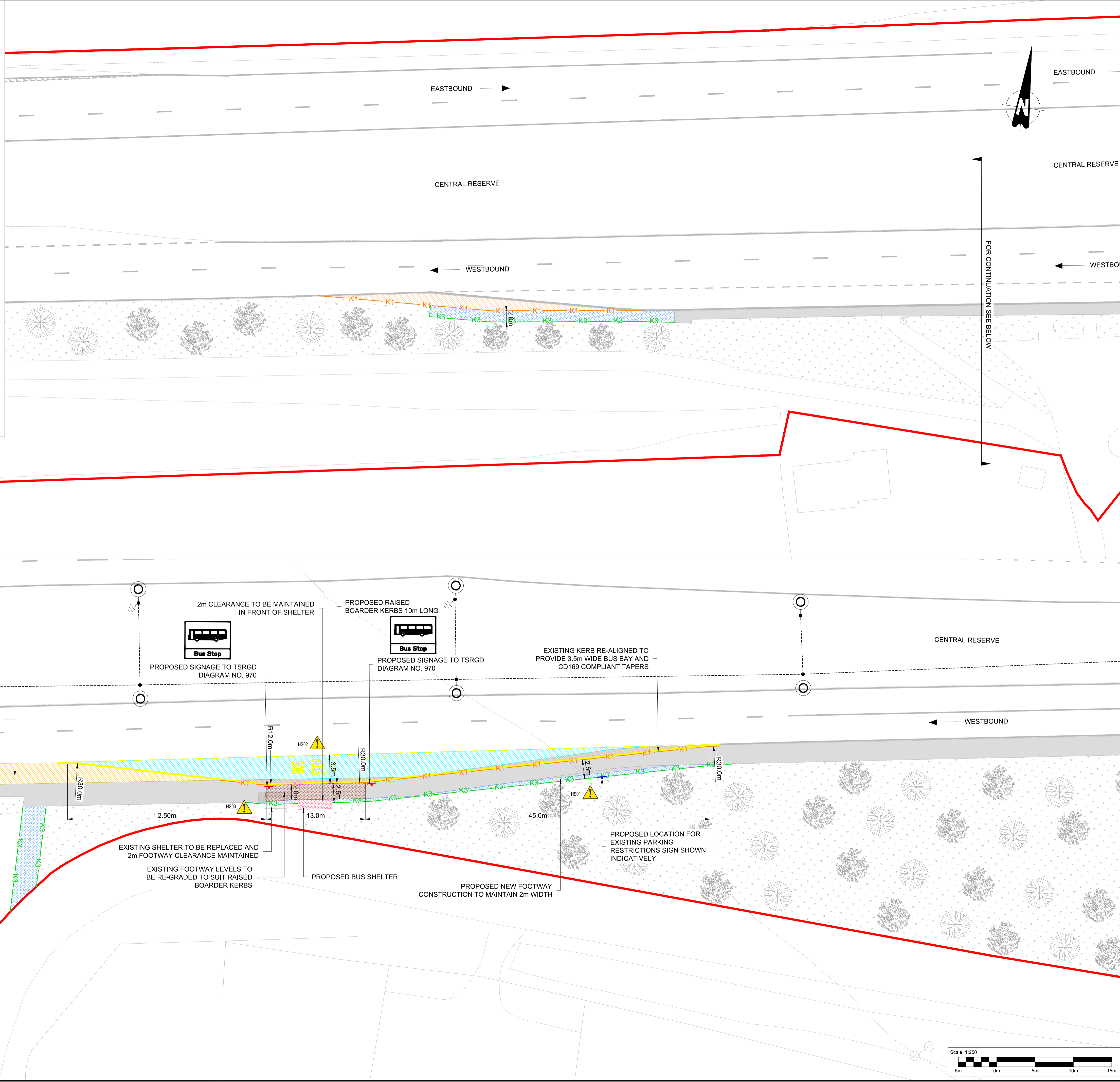

- NOTES:**
1. DO NOT SCALE THIS DRAWING.
  2. ALL THE DIMENSIONS ARE SHOWN IN METRES.
  3. THIS DRAWING SHOULD BE PRINTED IN COLOUR.
  4. THIS DRAWING SHALL BE READ IN CONJUNCTION WITH ALL RELEVANT SCHEME DRAWINGS.
  5. PROPOSED FOOTWAYS KERB AND ROAD MARKING TO TIE INTO EXISTING.
  6. FOR DRAINAGE DETAILS PLEASE REFER TO DRAWING NO. 70099830-WSP-HDG-DR-CD-500-0001 TO 0009.
  7. FOR LIGHTING DETAILS PLEASE REFER TO DRAWING NO. 70099830-WSP-HLG-SWI-DR-EO-0001 TO 0006.
  8. FOR PAVEMENT DRAWINGS PLEASE REFER TO 70099830-WSP-HPV-DR-CH-0700-0001 TO 0009.
  9. FOR UTILITY DRAWINGS PLEASE REFER TO 70099830-WSP-VUT-DR-CH-0001 TO 0009.
  10. ALL DESIGNS ARE BASED ON ORDNANCE SURVEY AND HAVE BEEN SHOWN INDICATIVE ONLY AND ARE SUBJECT TO FURTHER ITERATION FOLLOWING THE RECEIPT OF THE TOPOGRAPHICAL SURVEY AT THE NEXT DESIGN STAGE.
  11. THESE DRAWINGS ARE PRODUCED FOR FEASIBILITY STAGE ONLY AND SHOULD NOT BE USED FOR CONSTRUCTION.

**HEALTH AND SAFETY SYMBOLS LEGEND**

- Indicates a residual risk requiring a compulsory action
- Conveys information about a residual risk
- Indicates a residual risk requiring a specific action to be avoided
- Warns of a residual risk or information that is unusual and cannot be designed out
- Indicates an environmental hazard

**Site Related & Construction Risks**  
Residual risks (Refer to T446 Design risk management schedule for further details)  
HS01: Statutory undertaker's apparatus - Potential injury as a result of damage to or contact with buried live services.

**Operational & Maintenance Risks**  
HS02: Working adjacent to live traffic in some locations. Risk of being struck by live traffic on side roads during construction.

**Demolition & Environmental Risks**  
HS03: Demolition of Existing Bus Stop, Risk for Footway and Bustop users

The table above is provided to assist the Principal Contractor to fulfill their obligations under the Construction Design & Management Regulations, 2015. It does not include residual risks that a competent Contractor will be aware of nor does it absolve the Principal Contractor of his legal responsibilities. For further hazard and risk information, refer to Design Risk Management Schedule (T446).

**SAFETY HEALTH AND ENVIRONMENTAL INFORMATION BOX**

REV	DATE	BY	DESCRIPTION	CHK	APP
P01.2	29/08/23	SS	UPDATED WITH CLIENT COMMENT	MI	TT
P01.1	20/07/23	SS	FIRST ISSUE		JH

**wsp**

Mounbatten House, Basing View, Basingstoke, RG21 4HJ, UK  
T+ 44 (0) 1256 318 800, F+ 44 (0) 1256 318 700  
wsp.com

Client

**national highways**

Project Title  
Operation of Scheduled Bus and Coach Services on the A27 Corridor

Drawing Title  
Bus Stop Upgrade Proposed Layout Location-8 A27 Kingstone Ridge stop, Westbound (SHEET 08 OF 09)

Scale @ A1	Date	Drawn	Check	Approved	Authorised
1:250	29/08/23	SS	MI	TT	

Suitability	Status	Stage
S2	For Information	-

Drawing Number	Revision
70099830-WSP-HGN-DR-CH-0008	P01.2

© WSP UK Ltd

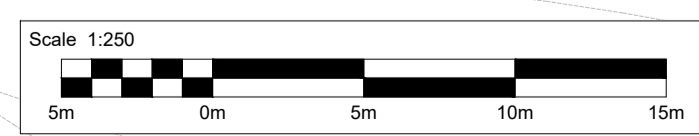

Confidential



**KEY:**

	HIGHWAY BOUNDARY
	K1 HALF BATTERED KERB
	K3 BUS ACCESS KERB
	K3 EDGING KERB
	EXISTING ROAD MARKING
	PROPOSED ROAD MARKING
	BUS STOP MARKING
	PROPOSED SIGN
	EXISTING SIGN BEING RELOCATED
	NEW CARRIAGEWAY CONSTRUCTION
	PROPOSED BUS SHELTER
	PROPOSED SHARED PATH
	PROPOSED VERGE
	PROPOSED RETAINING WALL
	EXISTING FOOTWAY / SHARED PATH
	EXISTING VERGE
	EXISTING TREES SHOWN INDICATIVELY
	EXISTING ROAD LIGHTING COLUMN TO REMAIN
	EXISTING EARTH ELECTRODE TO REMAIN
	EXISTING ROAD LIGHTING CABLE TO REMAIN

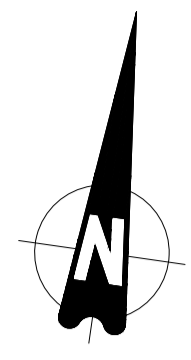
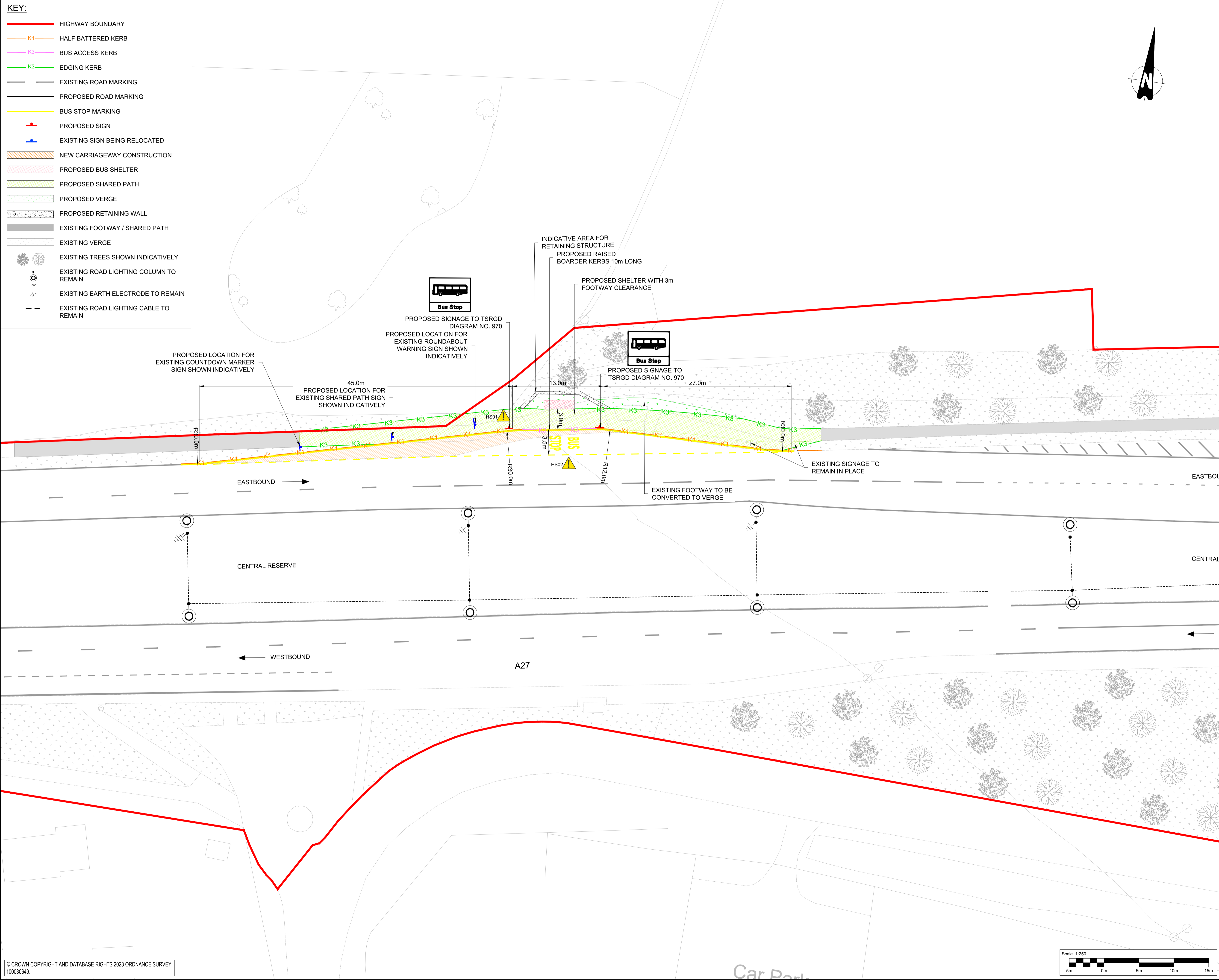

- NOTES:**
- DO NOT SCALE THIS DRAWING.
  - ALL THE DIMENSIONS ARE SHOWN IN METRES.
  - THIS DRAWING SHOULD BE PRINTED IN COLOUR.
  - THIS DRAWING SHALL BE READ IN CONJUNCTION WITH ALL RELEVANT SCHEME DRAWINGS.
  - PROPOSED FOOTWAYS KERB AND ROAD MARKING TO TIE INTO EXISTING.
  - FOR DRAINAGE DETAILS PLEASE REFER TO DRAWING NO. 70099830-WSP-HDG-DR-CD-500-0001 TO 0009.
  - FOR LIGHTING DETAILS PLEASE REFER TO DRAWING NO. 70099830-WSP-HLG-SWI-DR-EO-0001 TO 0006.
  - FOR PAVEMENT DRAWINGS PLEASE REFER TO 70099830-WSP-HPV-DR-CH-0700-0001 TO 0009.
  - FOR UTILITY DRAWINGS PLEASE REFER TO 70099830-WSP-VUT-DR-CH-0001 TO 0009.
  - ALL DESIGNS ARE BASED ON ORDNANCE SURVEY AND HAVE BEEN SHOWN INDICATIVE ONLY AND ARE SUBJECT TO FURTHER ITERATION FOLLOWING THE RECEIPT OF THE TOPOGRAPHICAL SURVEY AT THE NEXT DESIGN STAGE.
  - THESE DRAWINGS ARE PRODUCED FOR FEASIBILITY STAGE ONLY AND SHOULD NOT BE USED FOR CONSTRUCTION.

**HEALTH AND SAFETY SYMBOLS LEGEND**

- Indicates a residual risk requiring a compulsory action
- Conveys information about a residual risk
- Indicates a residual risk requiring a specific action to be avoided
- Warns of a residual risk or information that is unusual and cannot be designed out
- Indicates an environmental hazard

**Site Related & Construction Risks**  
Residual risks (Refer to T446 Design risk management schedule for further details)  
HS01: Statutory undertaker's apparatus - Potential injury as a result of damage to or contact with buried live services.

**Operational & Maintenance Risks**  
HS02: Working adjacent to live traffic in some locations. Risk of being struck by live traffic on side roads during construction.

**Demolition & Environmental Risks**

The table above is provided to assist the Principal Contractor to fulfill their obligations under the Construction Design & Management Regulations, 2015. It does not include residual risks that a competent Contractor will be aware of nor does it absolve the Principal Contractor of his legal responsibilities. For further hazard and risk information, refer to Design Risk Management Schedule (T446).

**SAFETY HEALTH AND ENVIRONMENTAL INFORMATION BOX**

P01.2	29/08/23	SS	UPDATED WITH CLIENT COMMENT	MI	TT
P01.1	20/07/23	SS	FIRST ISSUE	TT	JH
REV	DATE	BY	DESCRIPTION	CHK	APP

Mountbatten House, Basing View, Basingstoke, RG21 4HJ, UK  
T+ 44 (0) 1256 318 800, F+ 44 (0) 1256 318 700  
wsp.com

Client  
Operation of Scheduled Bus and Coach Services on the A27 Corridor

Drawing Title  
Bus Stop Upgrade Proposed Layout  
Location-9 A27 Kingstone Ridge stop, Eastbound (SHEET 09 OF 09)

Scale @ A1	Date	Drawn	Check	Approved	Authorised
1:250	29/08/23	SS	MI	TT	

Suitability	Status	For Information	Stage
S2			-

Drawing Number	Revision
70099830-WSP-HGN-DR-CH-0009	P01.2

© WSP UK Ltd

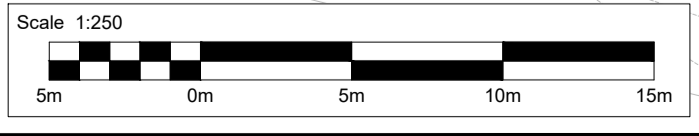

Confidential